

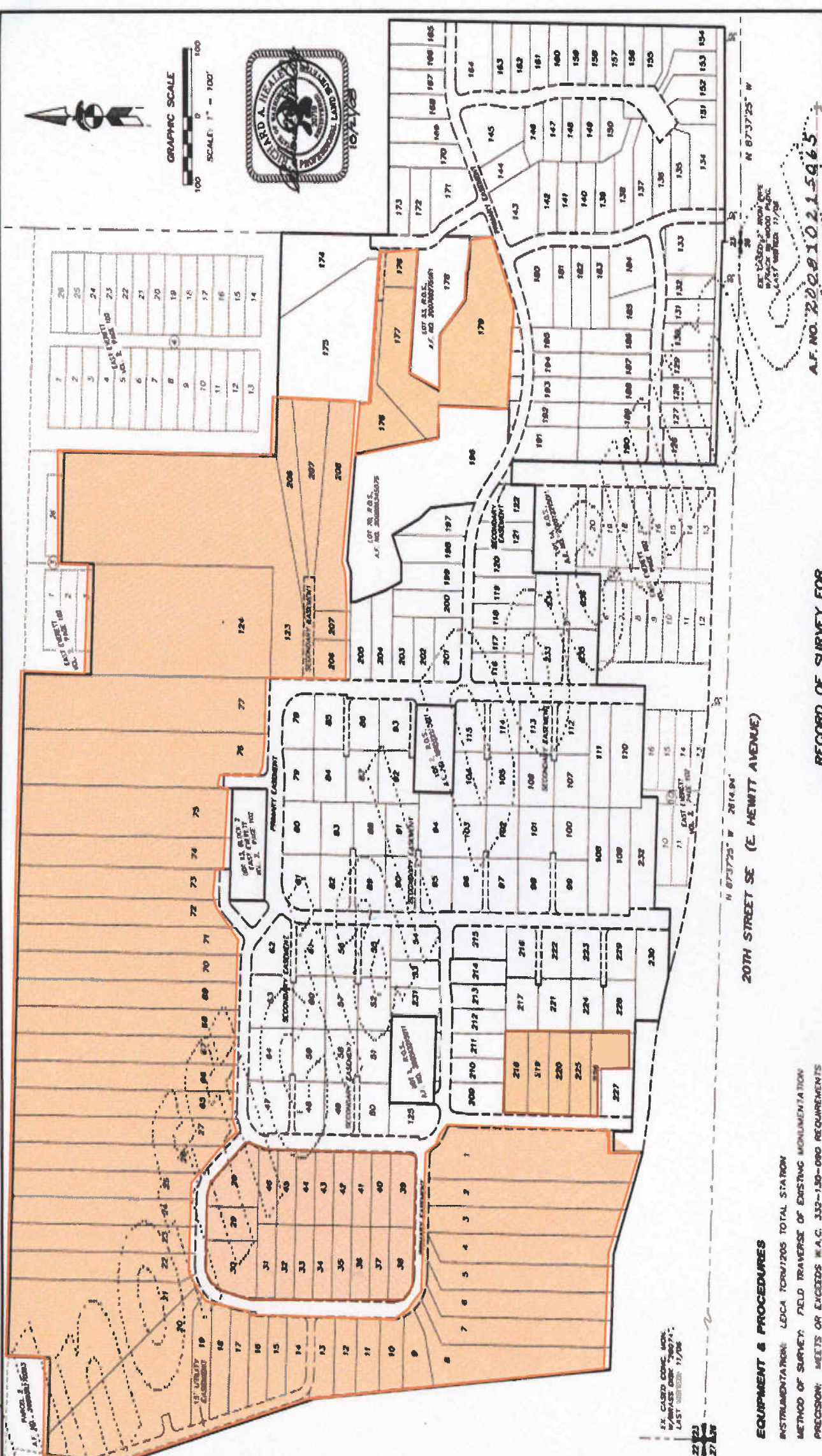

GRAPHIC SCALE  
SCALE: 1" = 100'



1	26
2	25
3	24
4	23
5	22
6	21
7	20
8	19
9	18
10	17
11	16
12	15
13	14
14	13
15	12
16	11
17	10
18	9
19	8
20	7
21	6
22	5
23	4
24	3
25	2
26	1



A.F. NO. 200810215965

RECORD OF SURVEY FOR  
 EAST EVERETT INVESTMENTS, L.L.C.,  
 DOR PROPERTIES, L.L.C., & KEITH LYNN, L.L.C.  
 IN THE SE & SW 1/4'S OF THE SW 1/4 OF SEC. 21 T.20N., R.5E., W.M.  
 SHOSHONE COUNTY, WASHINGTON

EQUIPMENT & PROCEDURES  
 INSTRUMENTATION: LEICA TORU/205 TOTAL STATION  
 METHOD OF SURVEY: FIELD TRAVERSE OF EXISTING MONUMENTATION  
 PRECISION: MEETS OR EXCEEDS W.A.C. 332-130-090 REQUIREMENTS  
 BASIS OF BEARING: THE SOUTH LINE OF THE SW 1/4, AS THE BEARING OF N 87°37'25" W  
 PER SHOSHONE COUNTY SURVEYING LAW AND SURVEY OF N 07°10'00" W  
 UNDER ALUMINUM'S FILE NUMBER 200702275000, RECORDS OF SHOSHONE COUNTY  
 WASHINGTON

ORCA Land Surveying  
 2000 COLONY AVENUE, EVERETT, WA 98201  
 425-258-1000 FAX 425-258-1010

JOB NO. 200810215965  
 DATE: 10/21/08  
 Dwg BY: C.A.G.  
 SHEET 2 OF 4

20TH STREET SE (E HEWITT AVENUE)  
 N 87°37'25" W 2814.94'

N 87°37'25" W

BY: CLARENCE OWEN  
 MAPLE CREEK TWP  
 LAST MODIFIED 11/08

BY: CLARENCE OWEN  
 MAPLE CREEK TWP  
 LAST MODIFIED 11/08