

NWMLS Areas 140 Residential Only

## West Seattle

— Annual Average

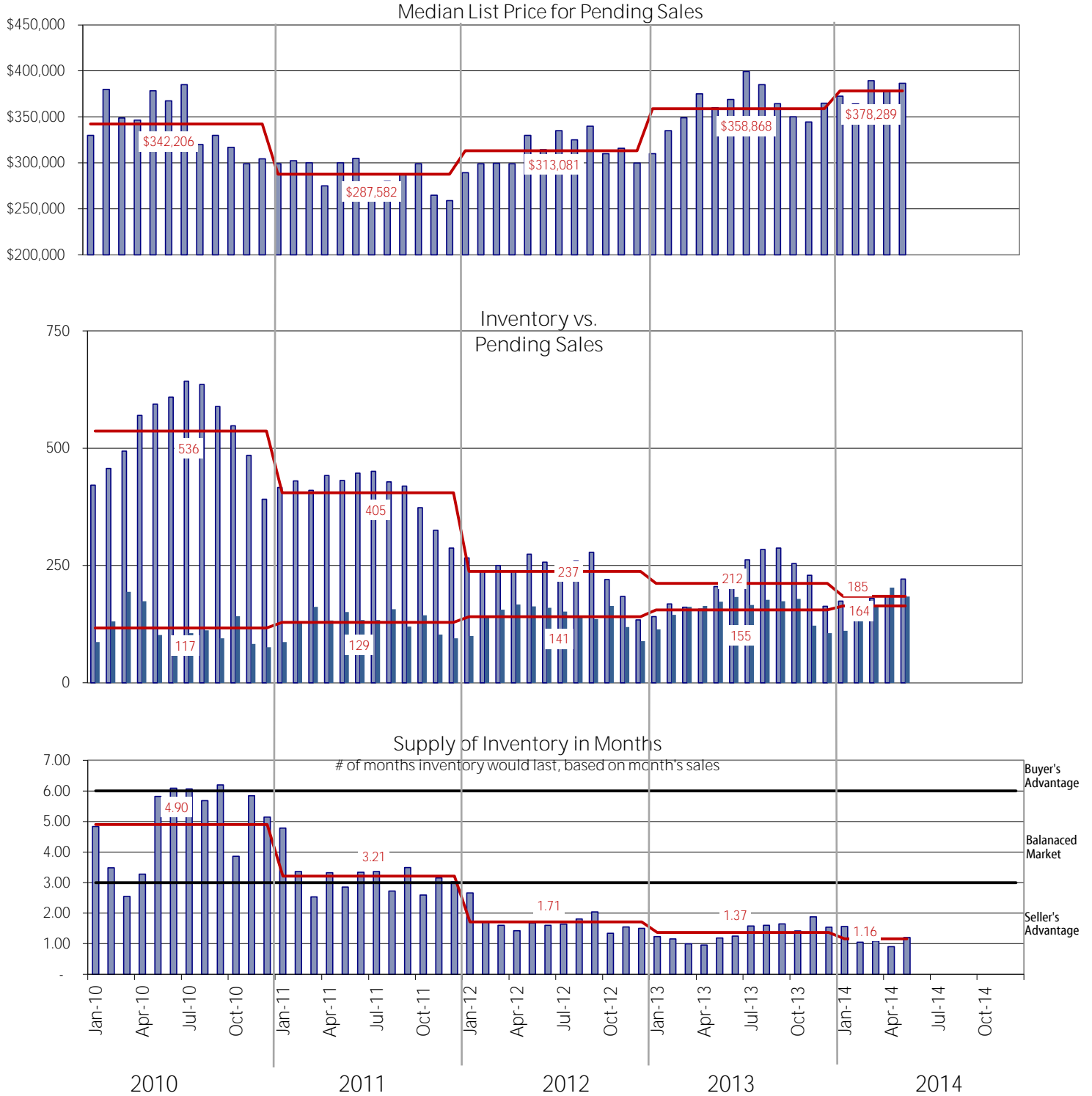

May 2014 Report

NWMLS Areas 380 Residential Only

## Southeast Seattle

— Annual Average

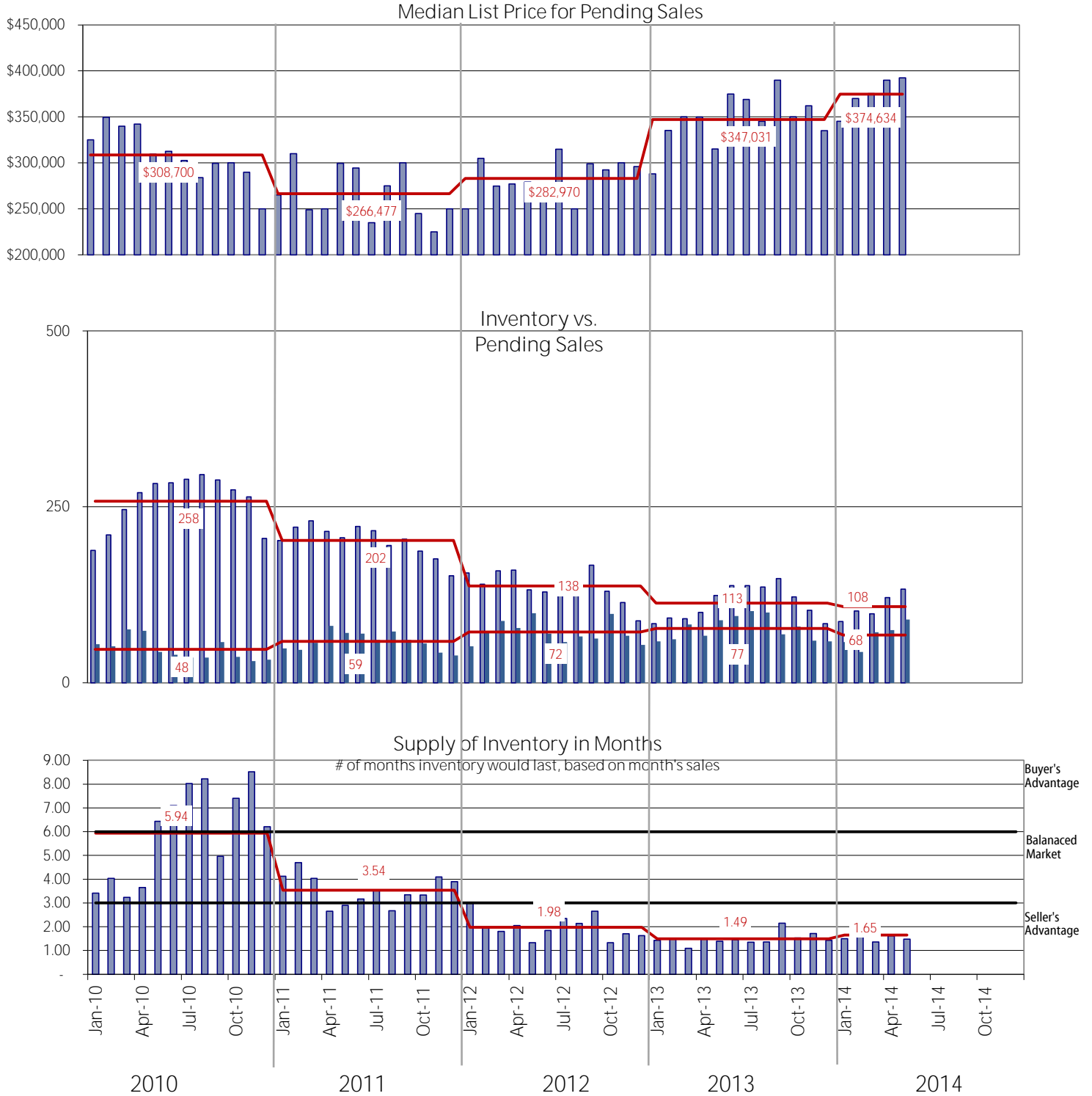

May 2014 Report

NWMLS Areas 385 Residential Only

## SODO-Beacon Hill

— Annual Average

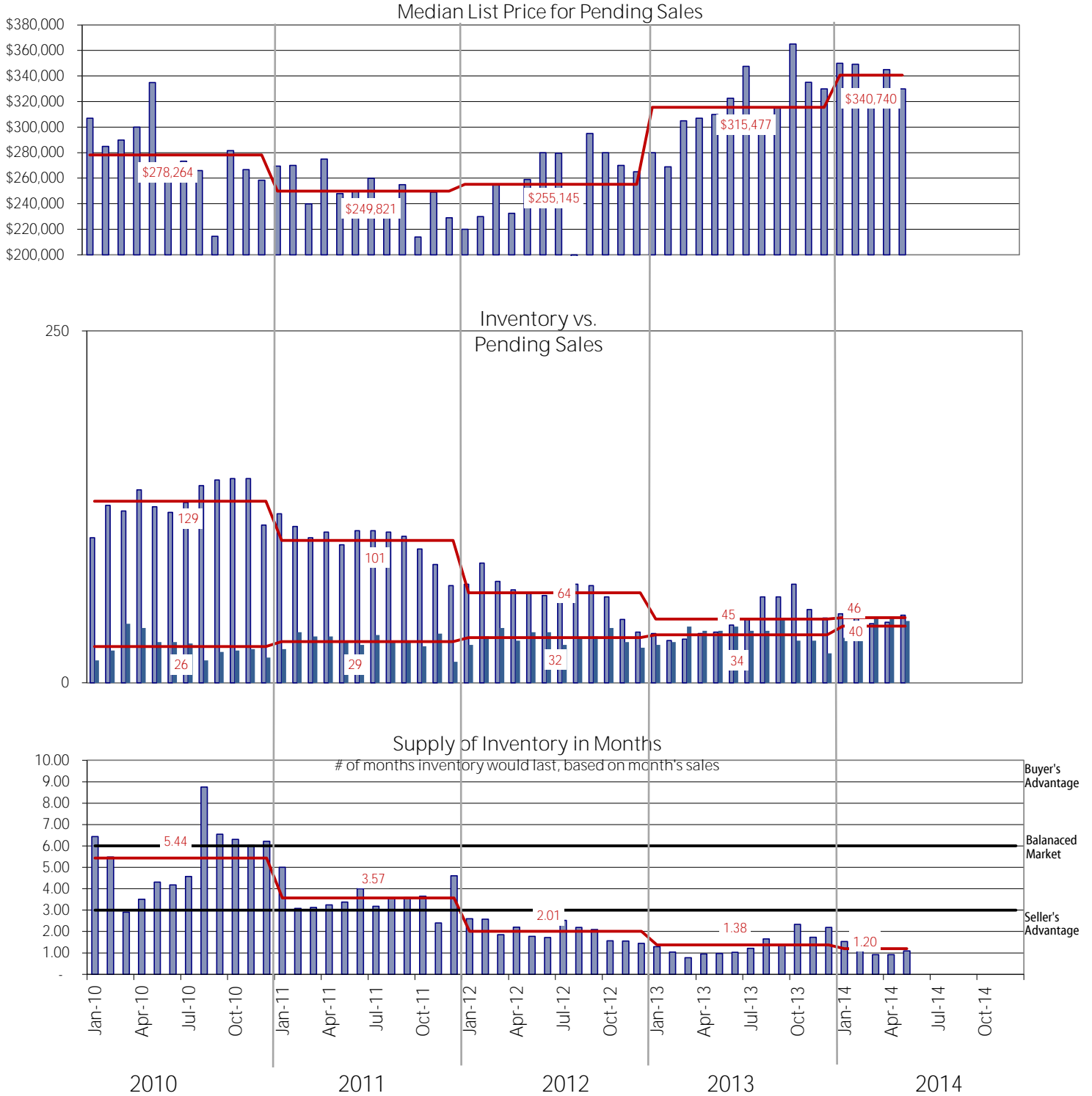

May 2014 Report

NWMLS Areas 390 Residential Only

## Central Seattle

— Annual Average

Median List Price for Pending Sales

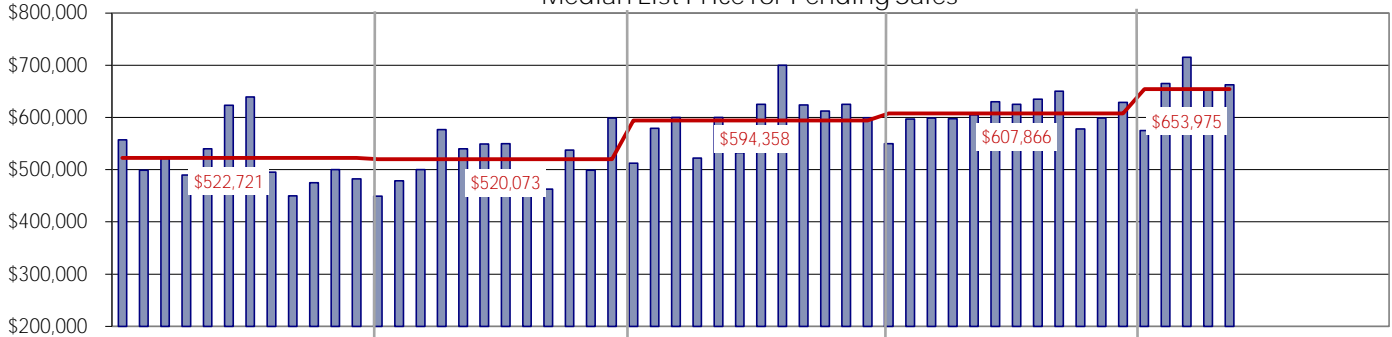

Inventory vs.  
Pending Sales

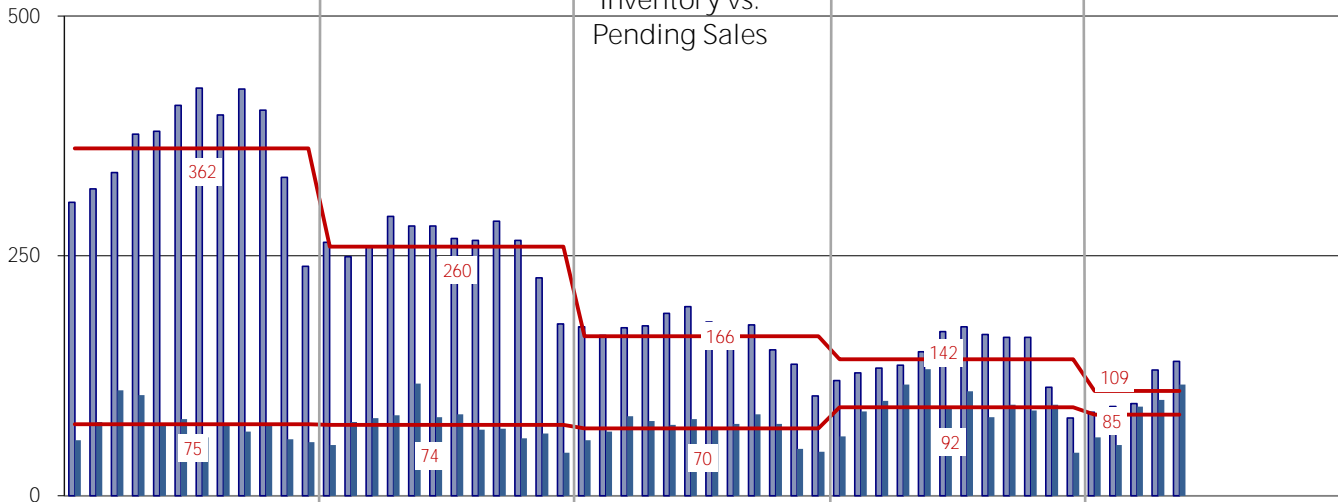

Supply of Inventory in Months

# of months inventory would last, based on month's sales

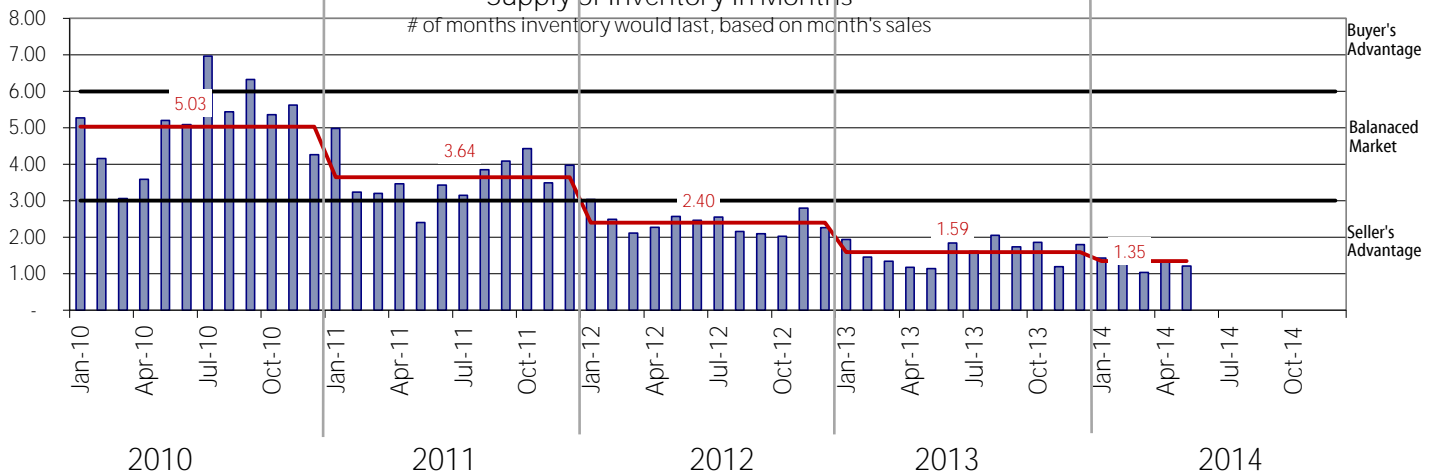

May 2014 Report

NWMLS Areas 700 Residential Only

## Queen Anne-Magnolia

— Annual Average

Median List Price for Pending Sales

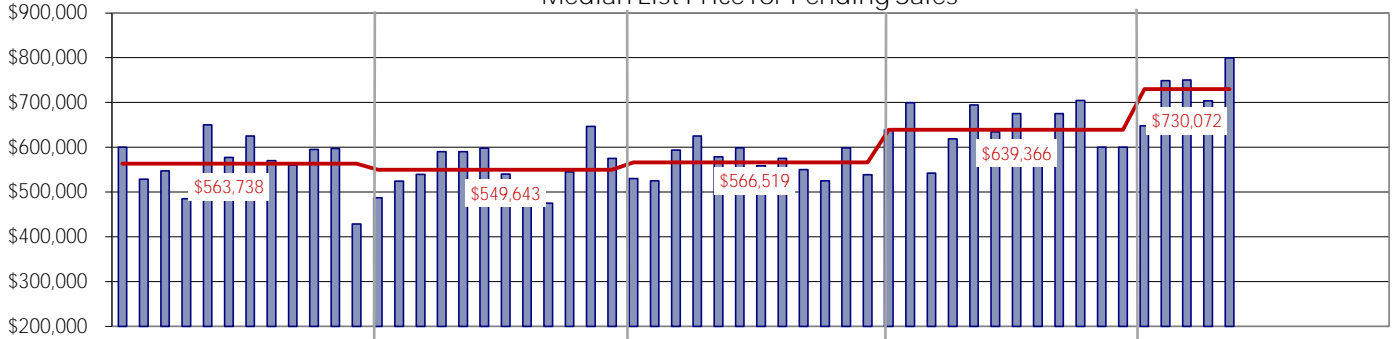

Inventory vs. Pending Sales

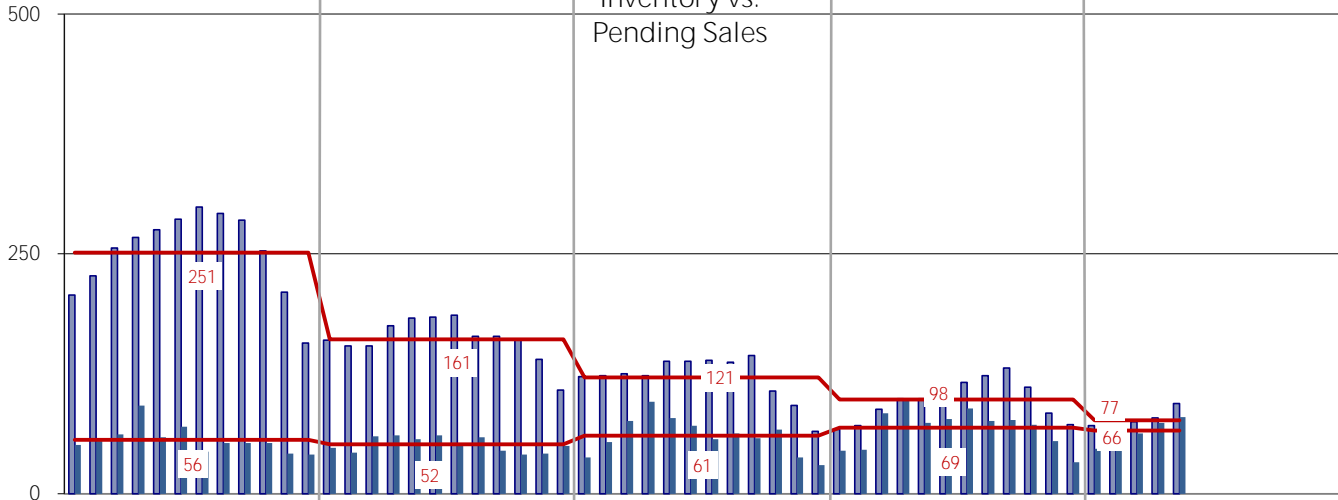

Supply of Inventory in Months

# of months inventory would last, based on month's sales

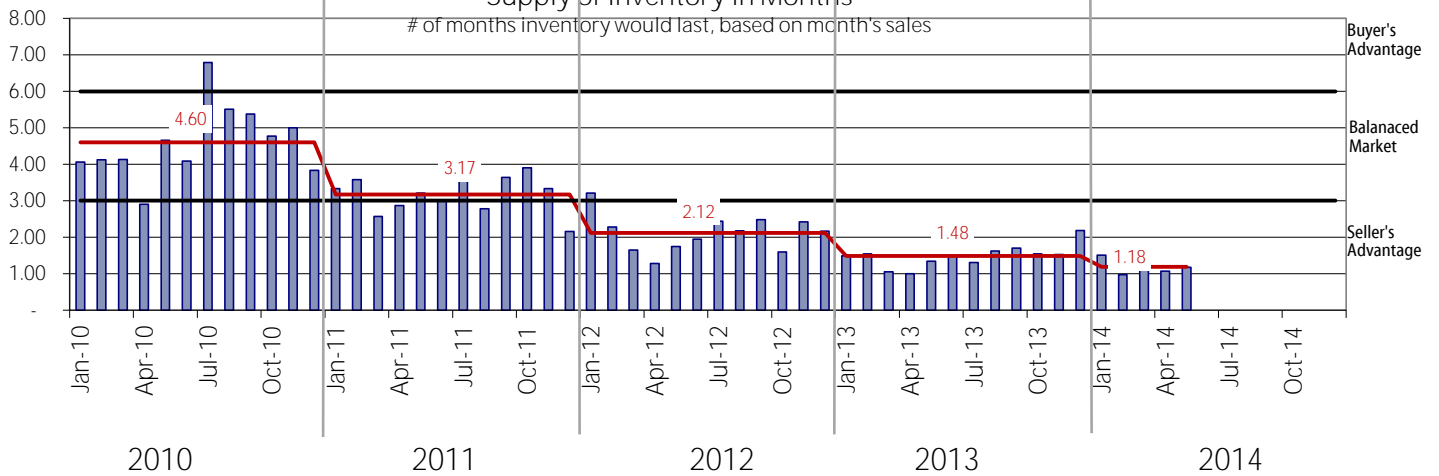

May 2014 Report

NWMLS Areas 705 Residential Only

## Ballard-Greenlake

— Annual Average

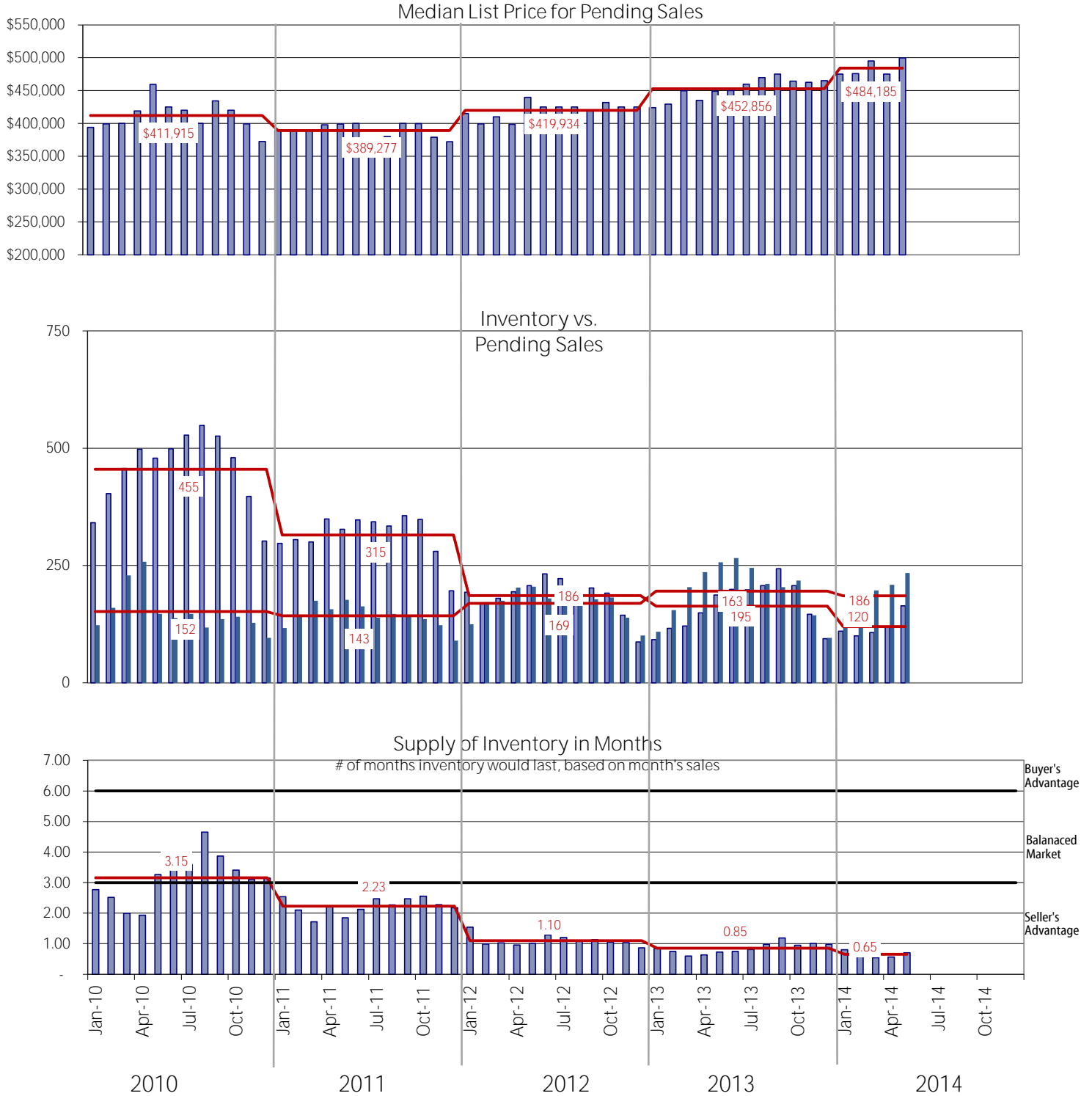

May 2014 Report



NWMLS Areas 710 Residential Only

North Seattle

— Annual Average

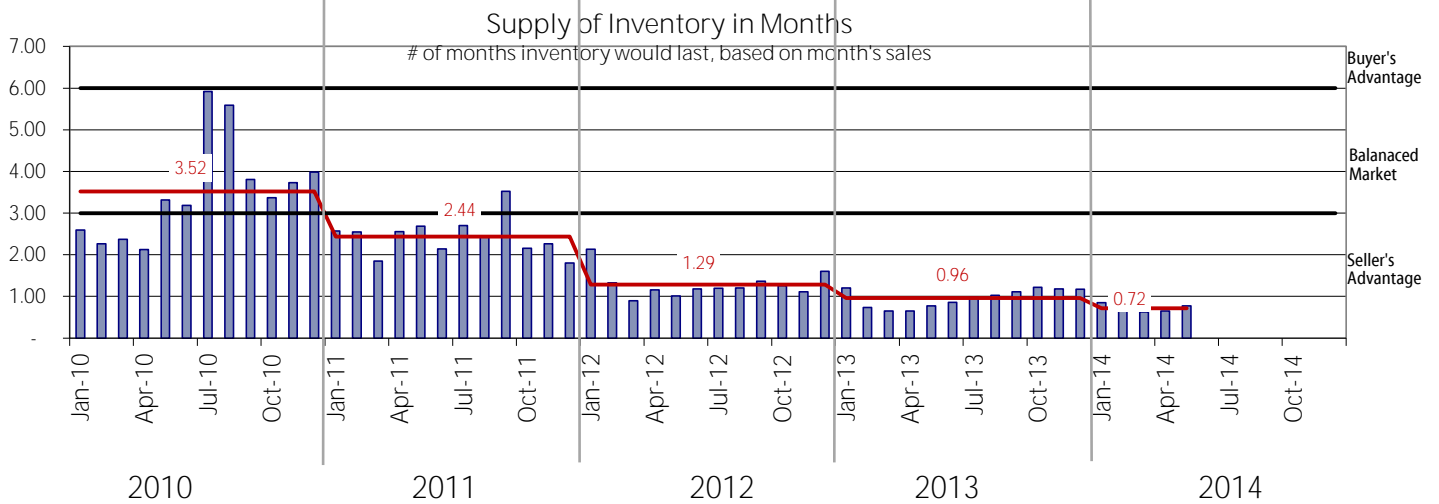
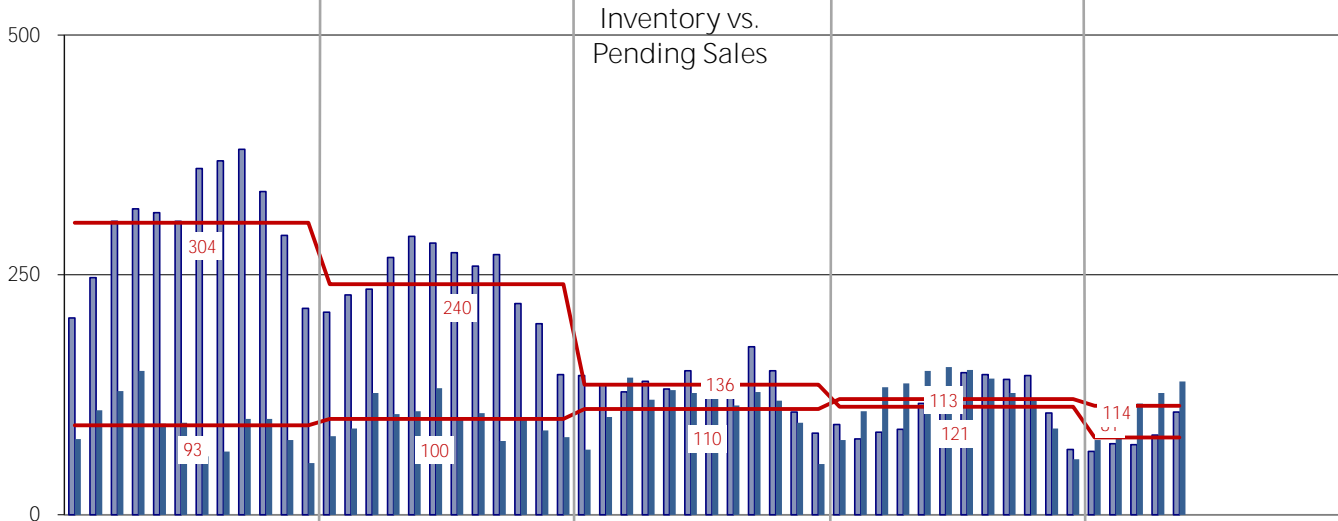
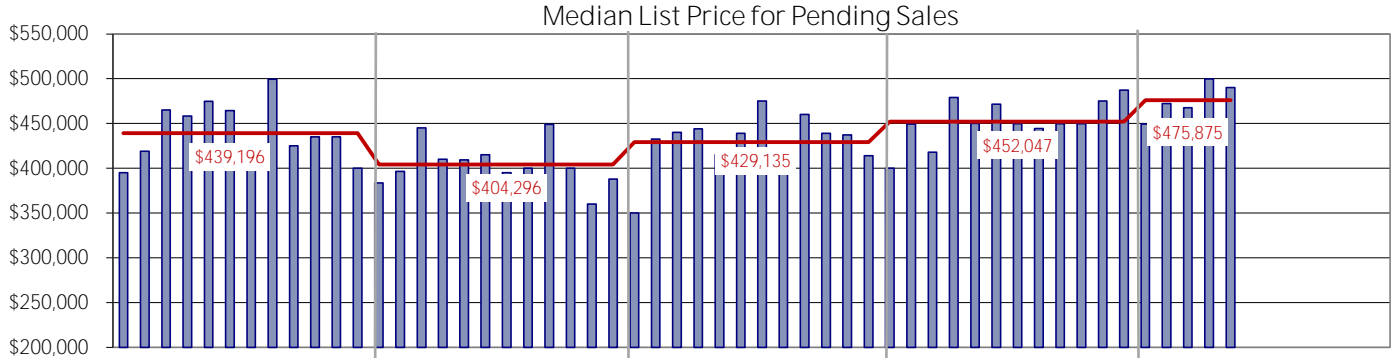

May 2014 Report