

NWMLS Areas 140 Residential Only

West Seattle

— Annual Average

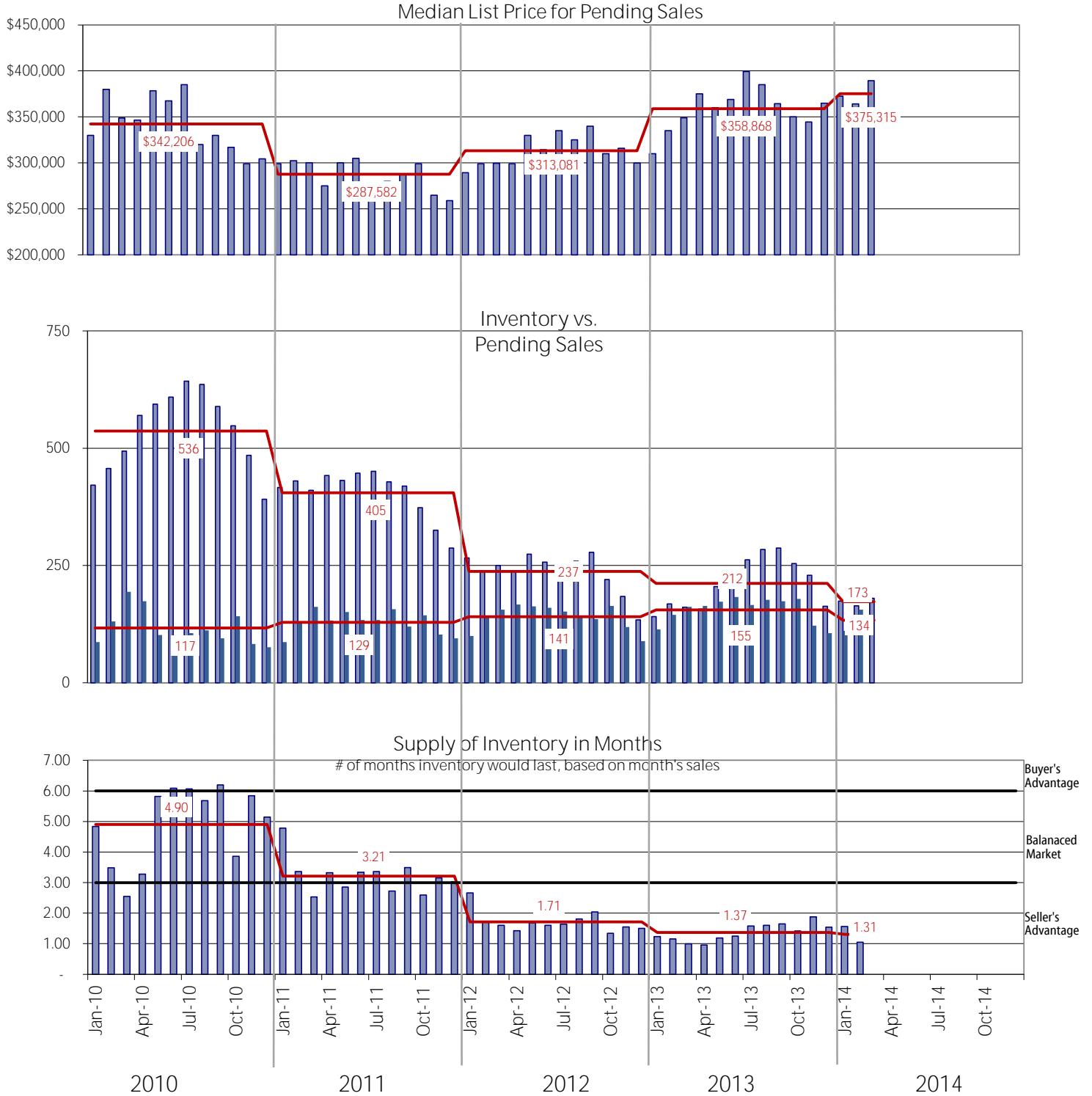

March 2014 Report

Southeast Seattle

— Annual Average

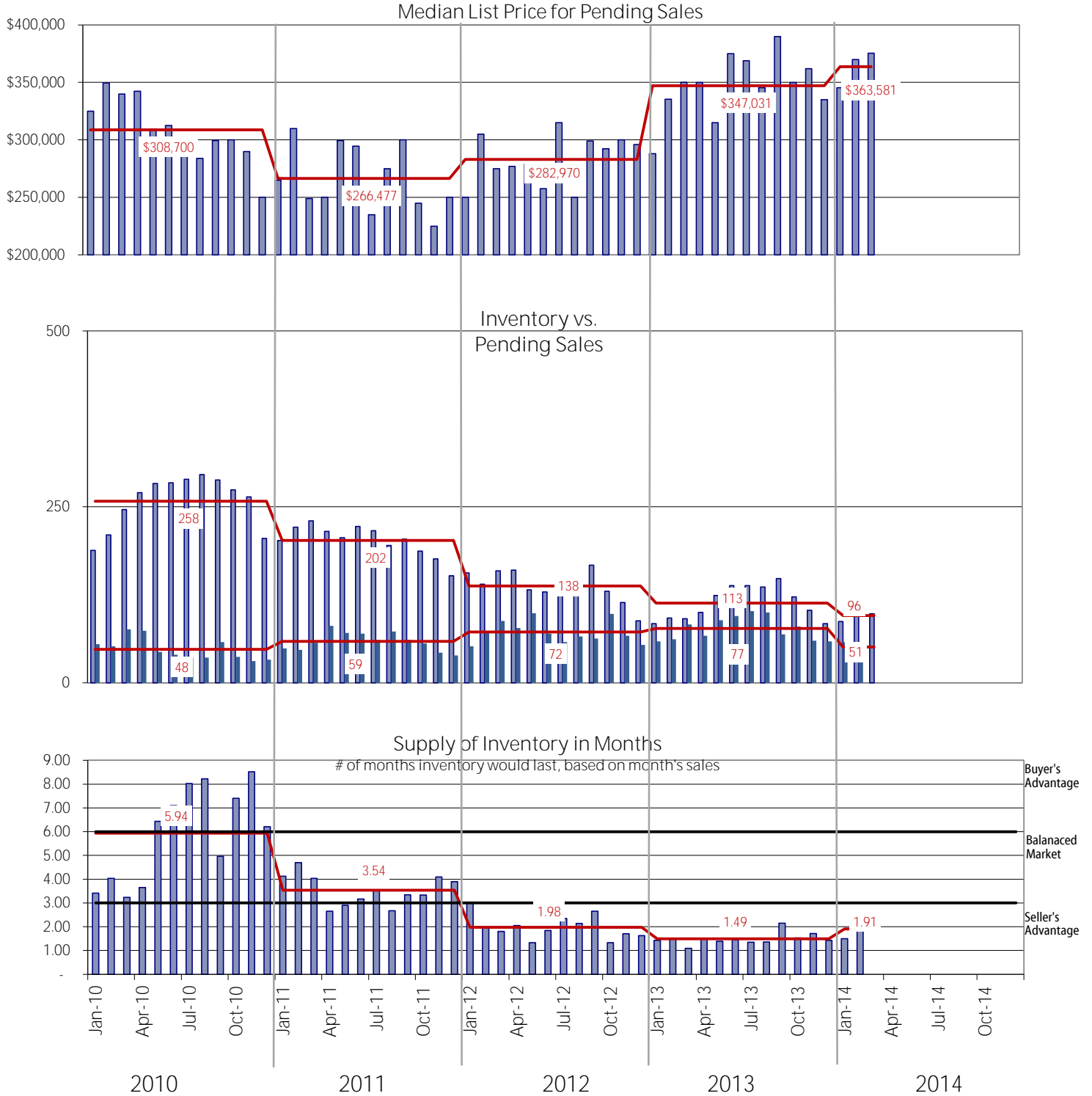

NWMLS Areas 385 Residential Only

SODO-Beacon Hill

— Annual Average

Median List Price for Pending Sales

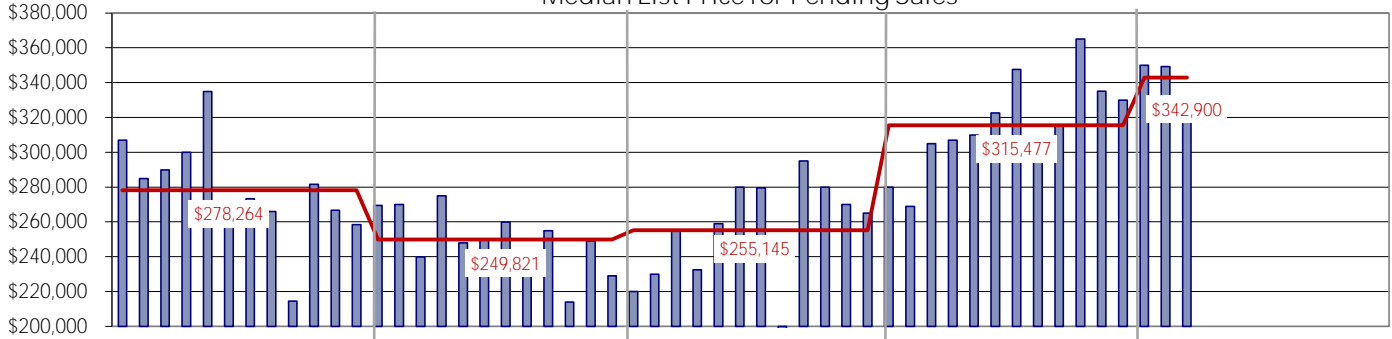

Inventory vs.
Pending Sales

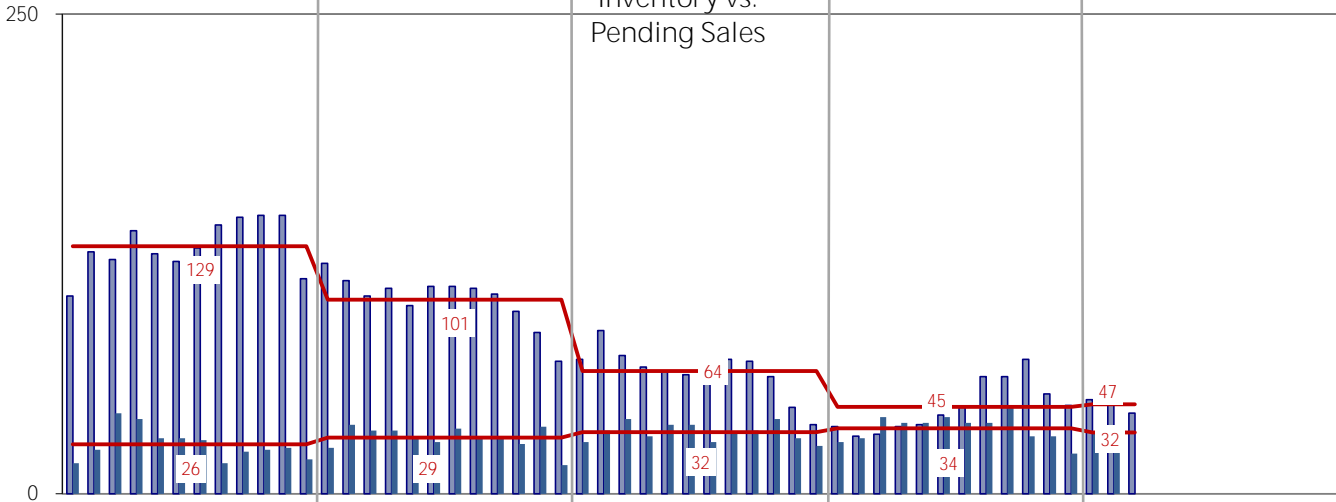

Supply of Inventory in Months

of months inventory would last, based on month's sales

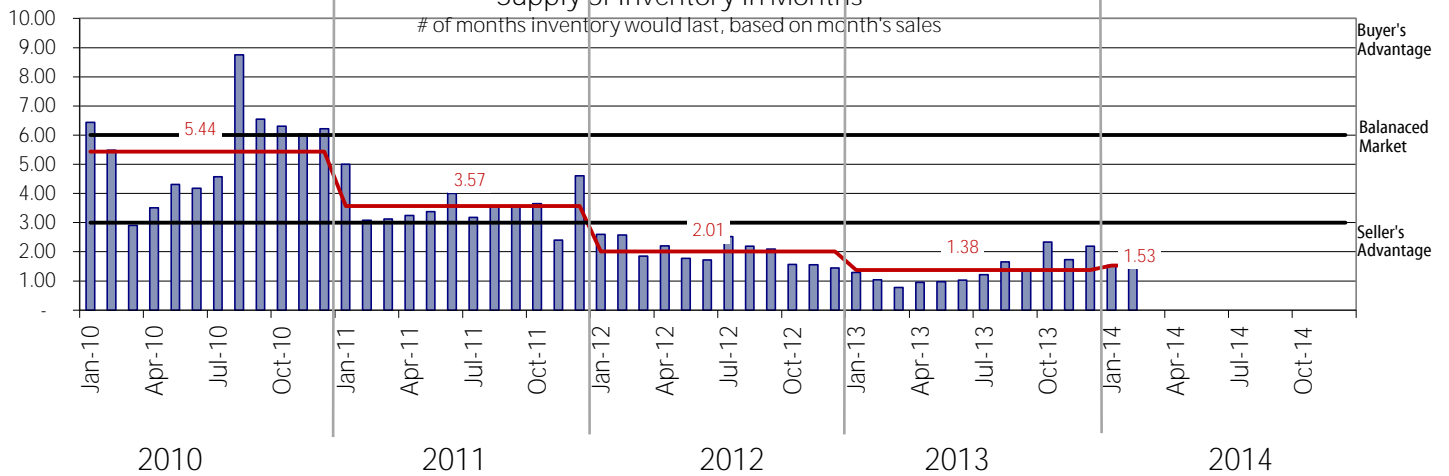

March 2014 Report

NWMLS Areas 390 Residential Only

Central Seattle

— Annual Average

Median List Price for Pending Sales

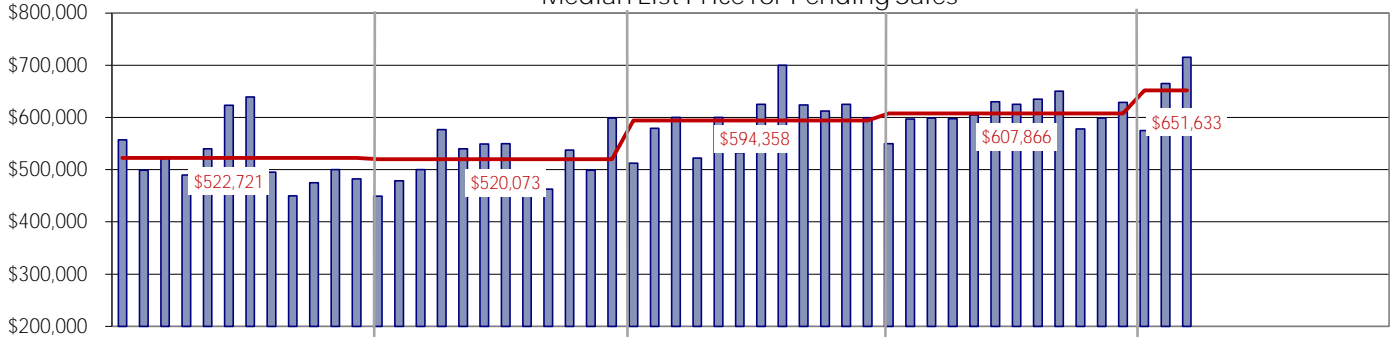

Inventory vs. Pending Sales

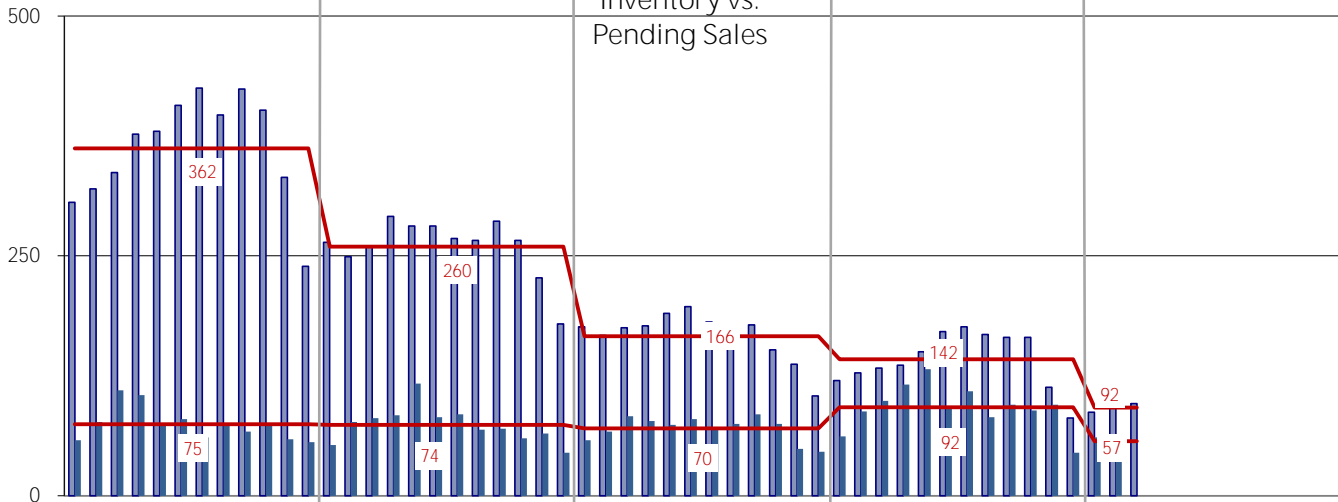

Supply of Inventory in Months

of months inventory would last, based on month's sales

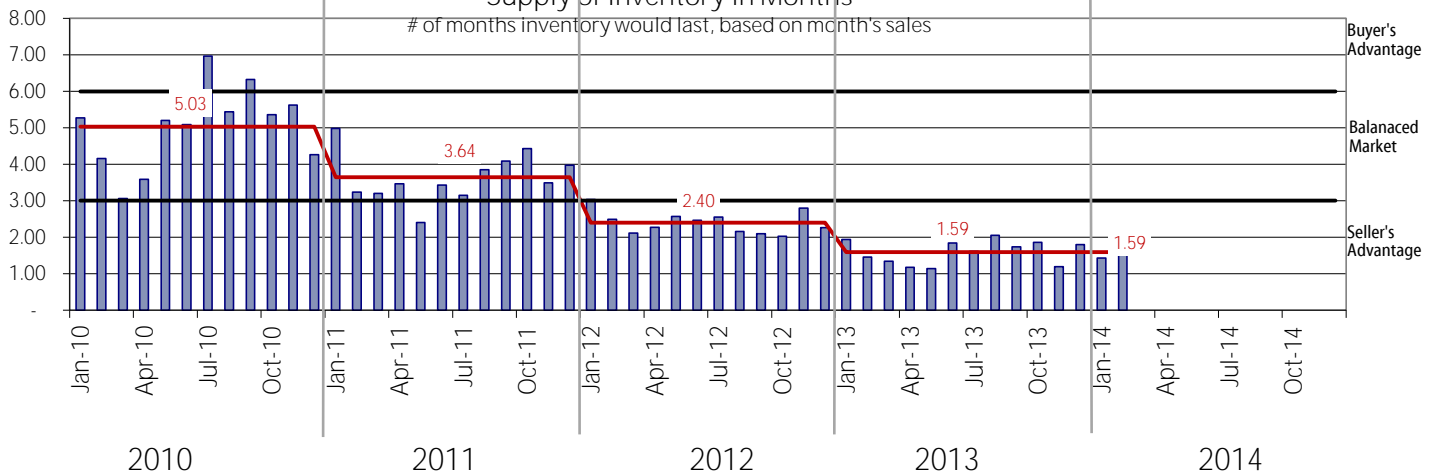

March 2014 Report

NWMLS Areas 700 Residential Only

Queen Anne-Magnolia

— Annual Average

Median List Price for Pending Sales

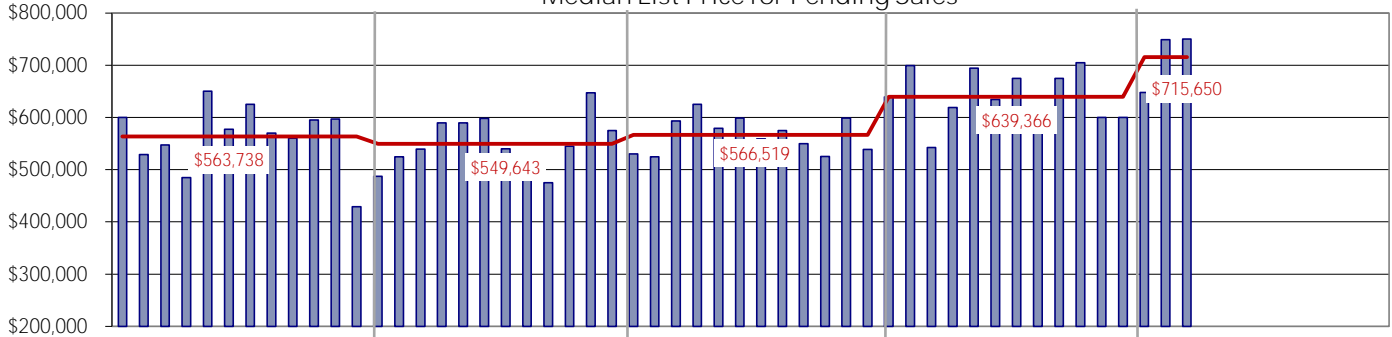

Inventory vs.
Pending Sales

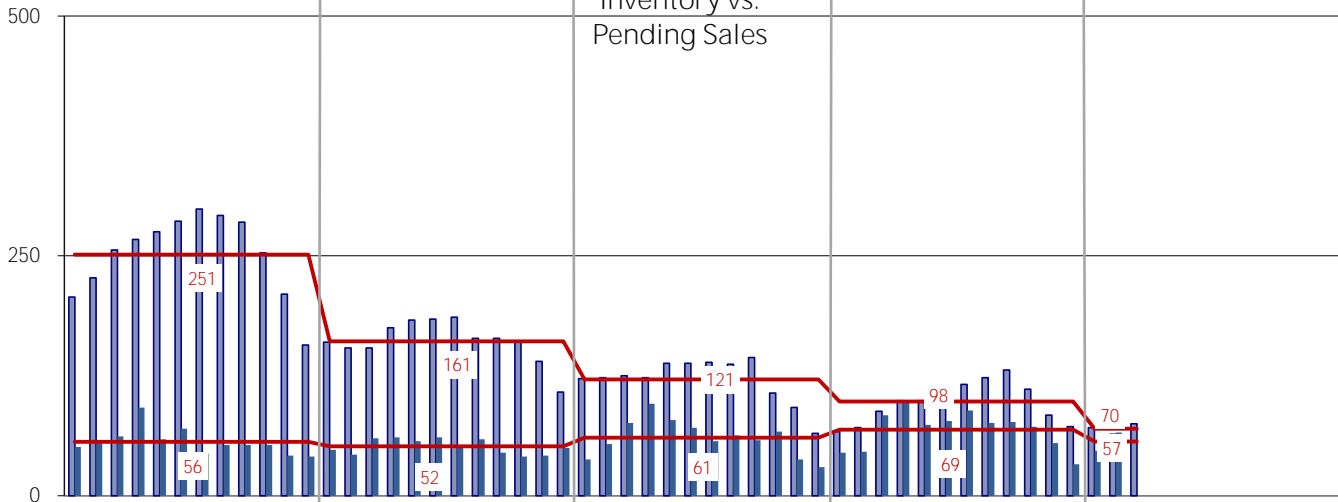

Supply of Inventory in Months

of months inventory would last, based on month's sales

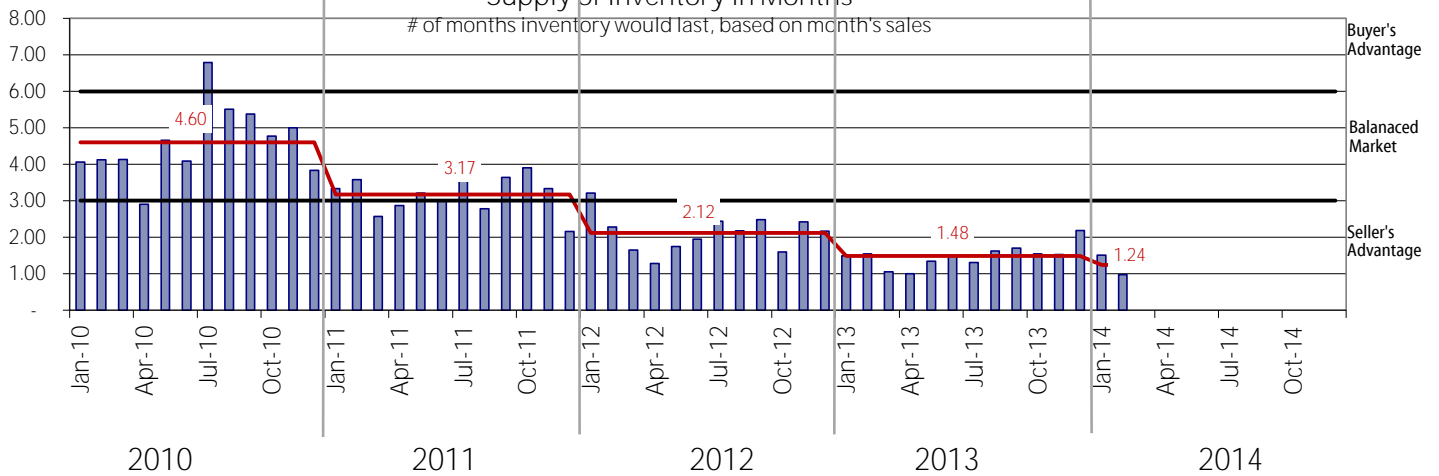

March 2014 Report

Ballard-Greenlake

— Annual Average

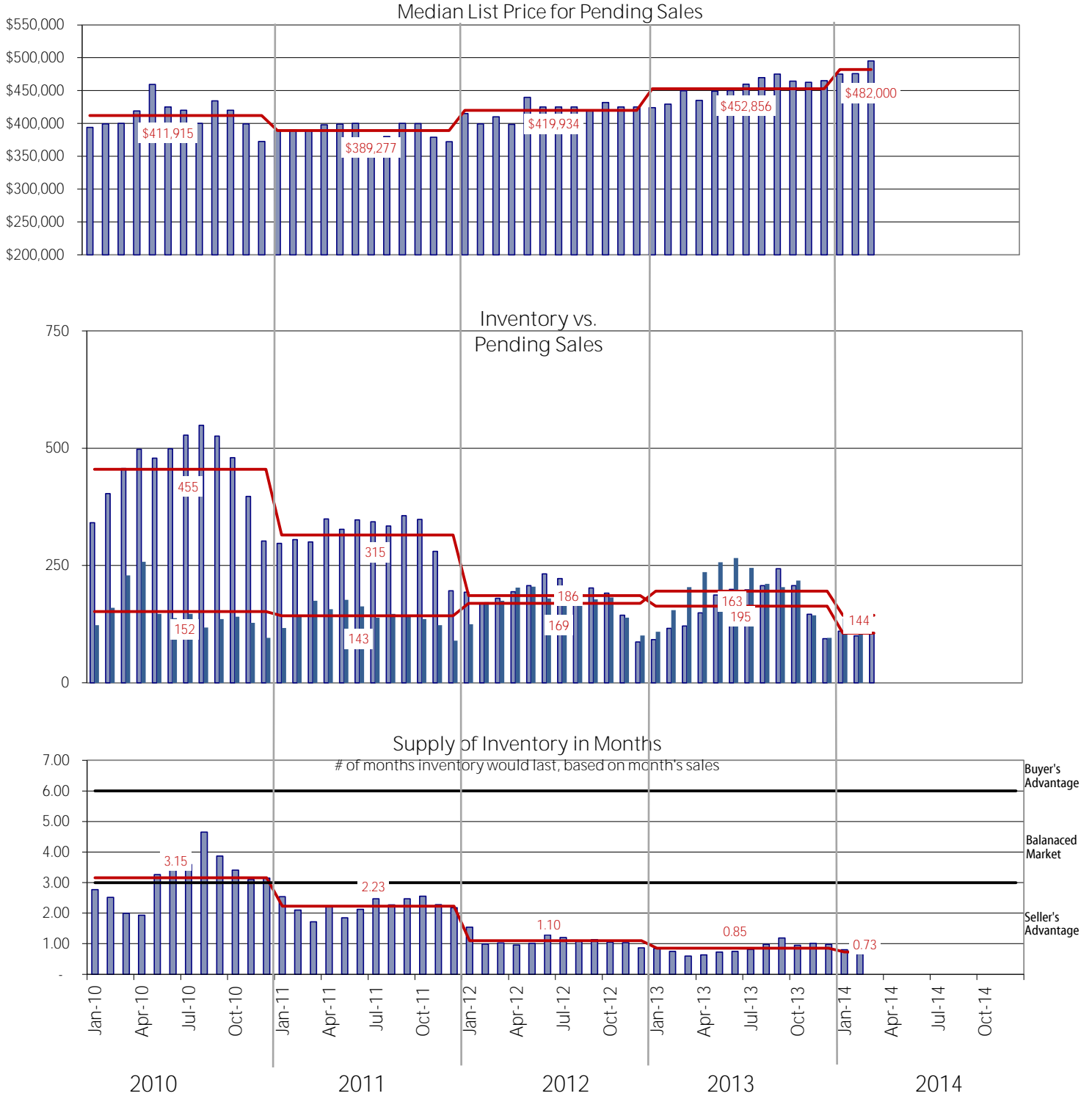



NWMLS Areas 710 Residential Only

North Seattle

— Annual Average

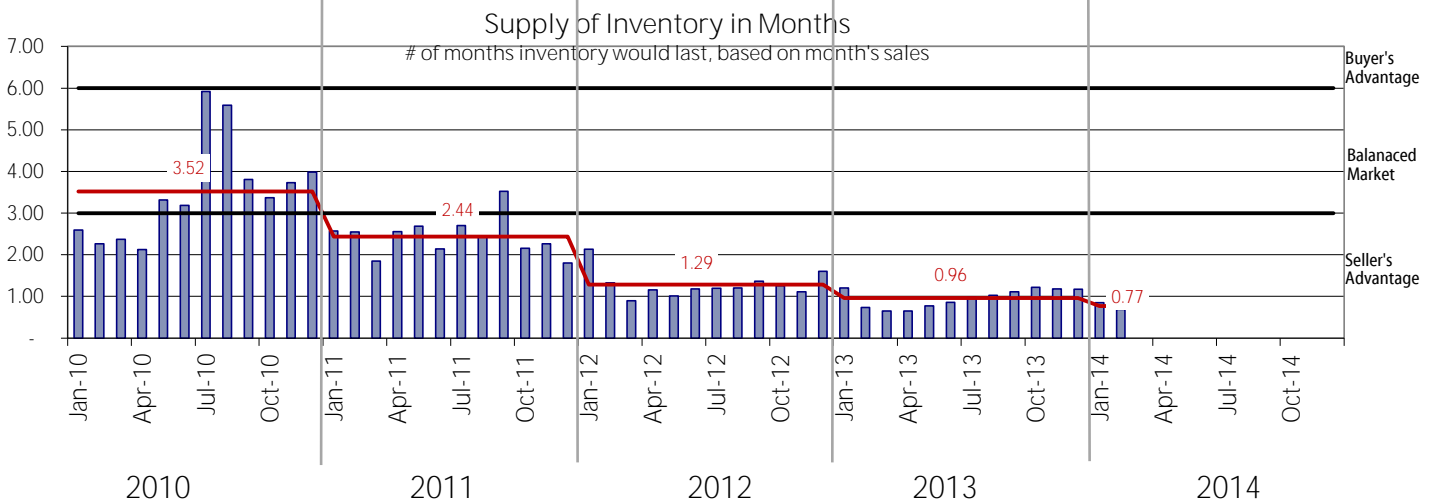
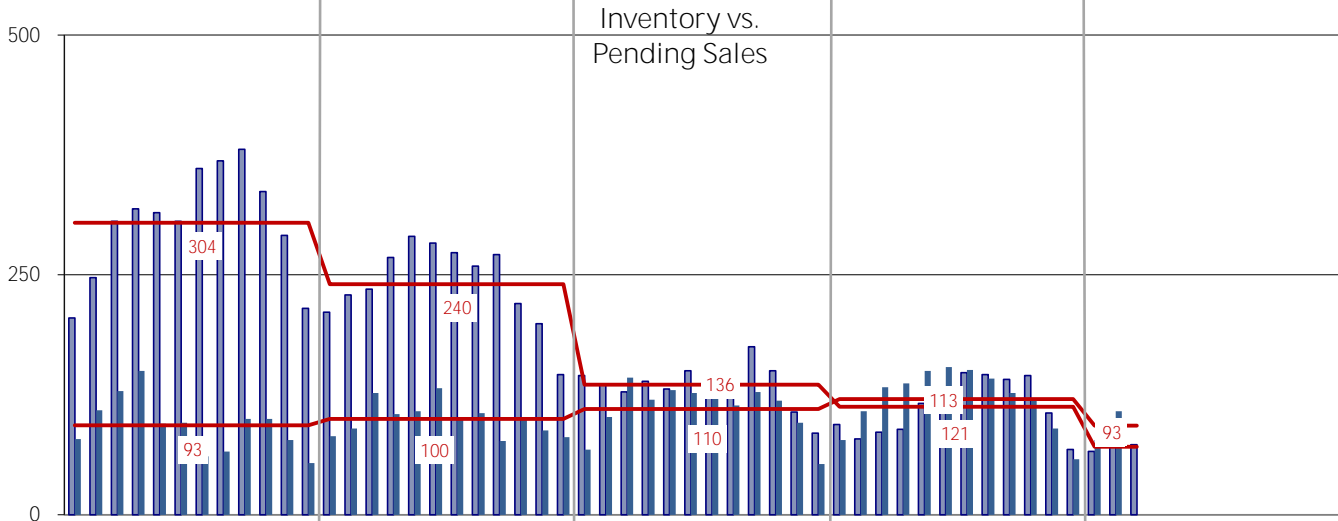
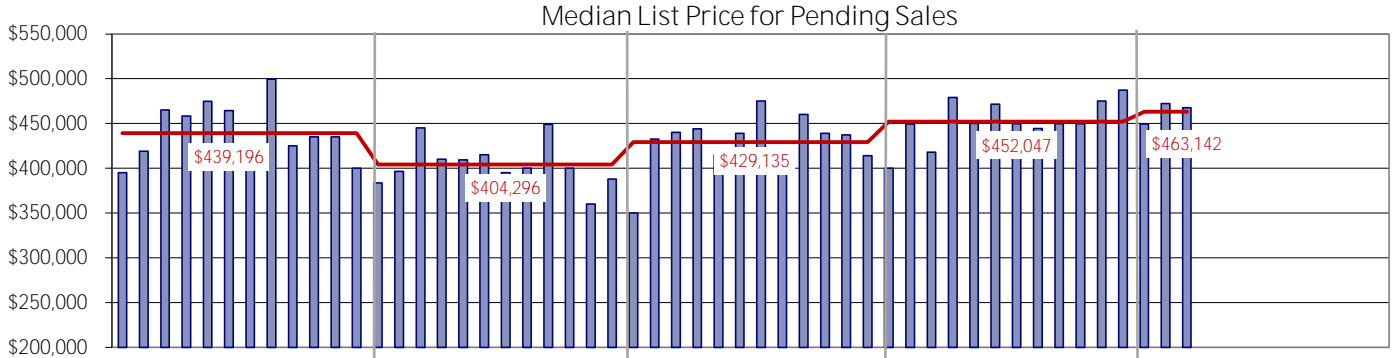

March 2014 Report